

SCHEDULE OF JOINERY		
TYPE	DESCRIPTION	SIZE
ED	ENTRANCE DOOR	1.97 x 2.15
D	DOOR	0.91 x 2.13
DZ	DOOR	0.75 x 2.00
W	WINDOW	0.75 x 1.50
W1	WINDOW	0.75 x 1.50
W2	WINDOW	0.75 x 1.50
V	VENTILATOR	0.80 x 1.07

MMDA (B) S.B.C. NO. 1
 File No: 833/152/20/90
 Scrutiny:
 Part I
 Part I
 A.P. D.P.

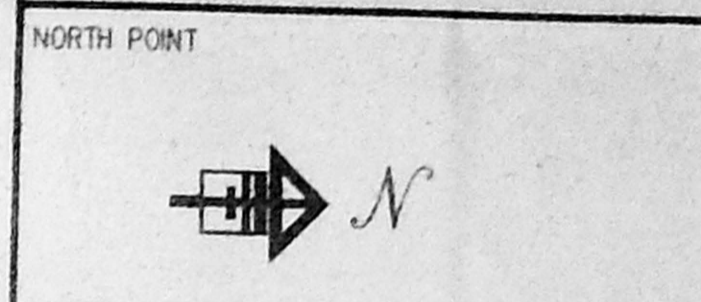

AREA STATEMENT	
PLOT AREA	- 666.00 SQM
ALL FSI	- 999.00 SQM
BUILT UP AREA	- 146.69 SQM
GROUND FLOOR	- 146.69 SQM
TYPICAL FLOOR	- 146.69 SQM
253.69 x 3	- 851.07 SQM
TOTAL	- 997.76 SQM
CARPARKING	- 130.73 SQM

COLOUR INDICATION	
PROPOSED BUILDING	[Hatched pattern]
PLOT BOUNDARY	[Dashed line]
ROAD ACCESS	[Solid line]
SEWER LINE	[Dotted line]
WATER LINE	[Dash-dot line]

OWNER'S SIGNATURE
 K. Venkat
 LICENSED SURVEYOR
 V.S. NATARAJ, M.A.R.C.S.
 ARCHITECT, LICENSED SURVEYOR
 128, T. T. K. ROAD,
 ALWARPET, MADRAS-600 018
 TEL. NO. 457465

nataraj & venkat
 Architects
 128, T. T. K. Road,
 Alwarpet,
 Madras - 18.
 Tel : 499 74 65

PROPOSED APARTMENT AT
 T.S.NO 40 (previously R.S NO 12 PT)
 BLOCK NO - 16
 URUR VILLAGE,
 FIFTH AVENUE, BESANT NAGAR,
 MADRAS-600 090

DRAWING TITLE	
CORPORATION DRAWING	
DRAWN K.C.K.	CHECKED
SCALE 1" = 8' - 0"	DATE 03 - 05 - 1995

FRONT ELEVATION

SECTION AA

SECTION BB

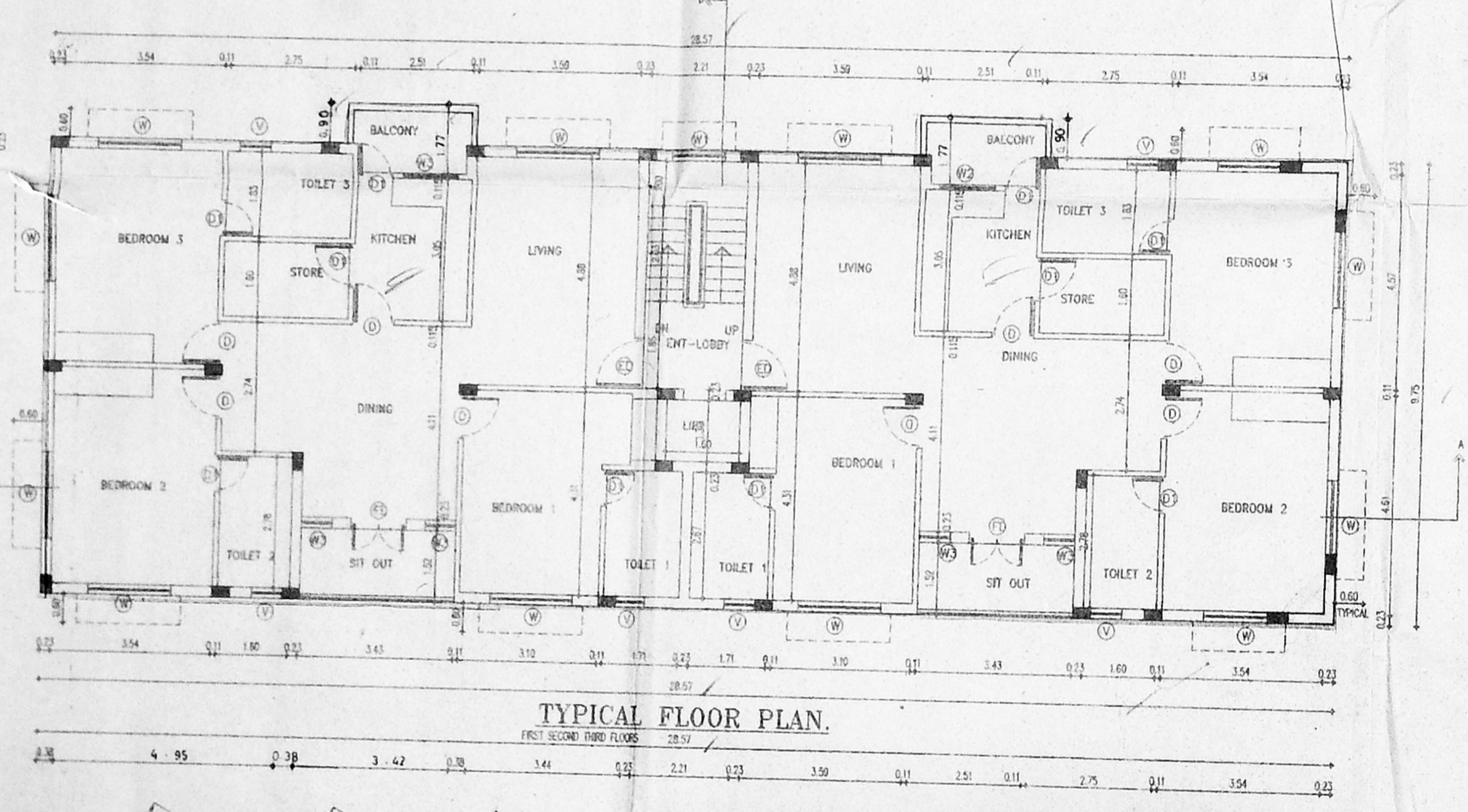

TYPICAL FLOOR PLAN

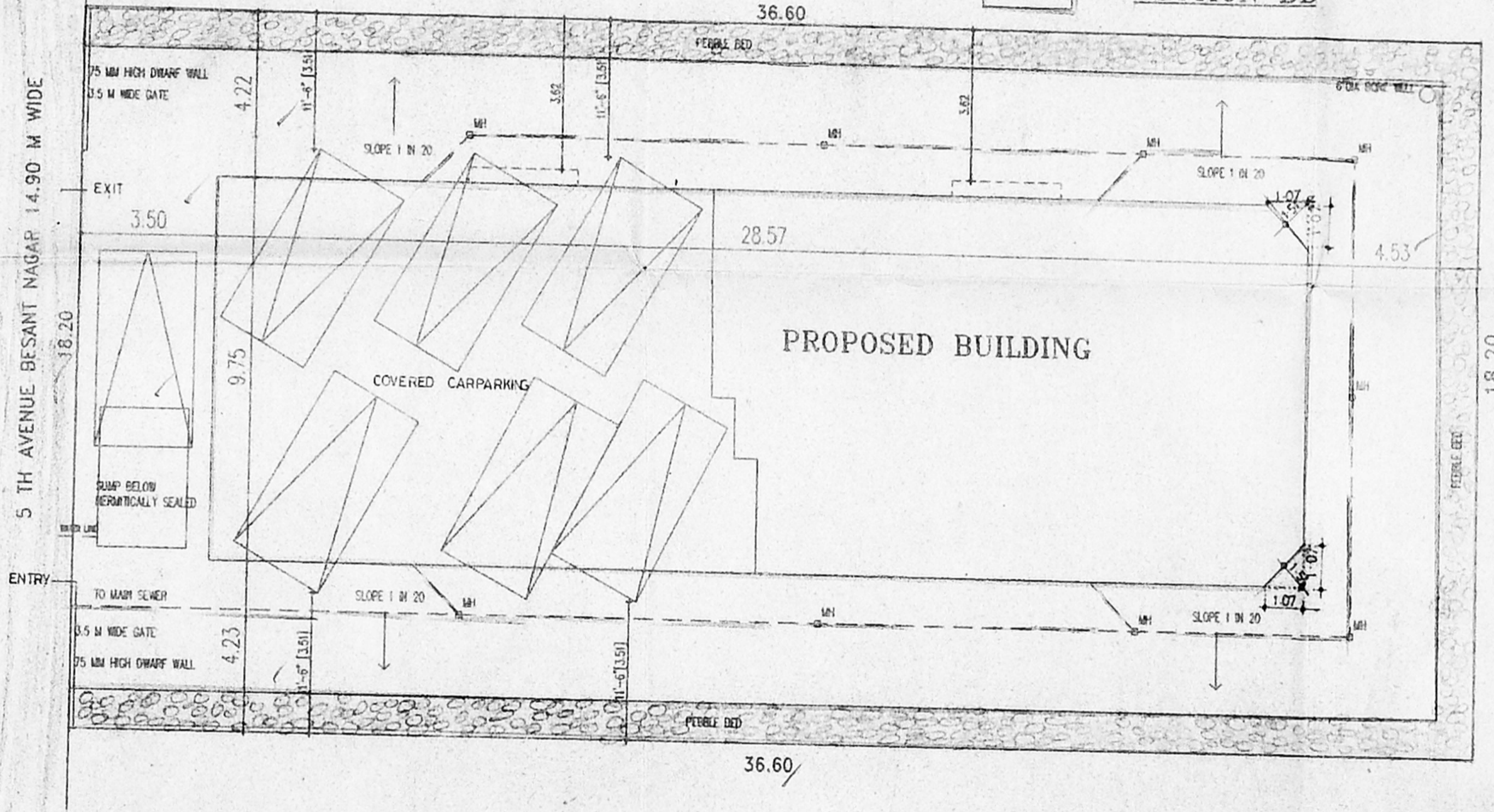

SITE PLAN

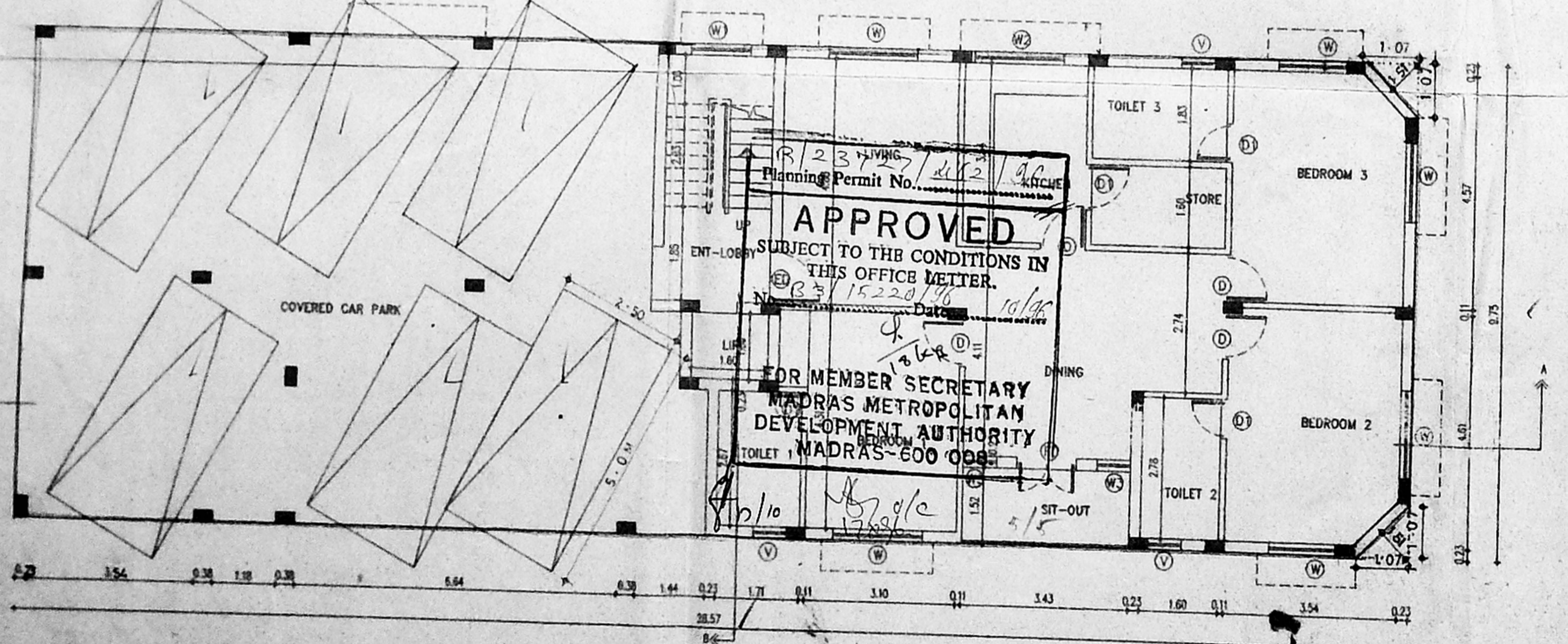

GROUND FLOOR PLAN.

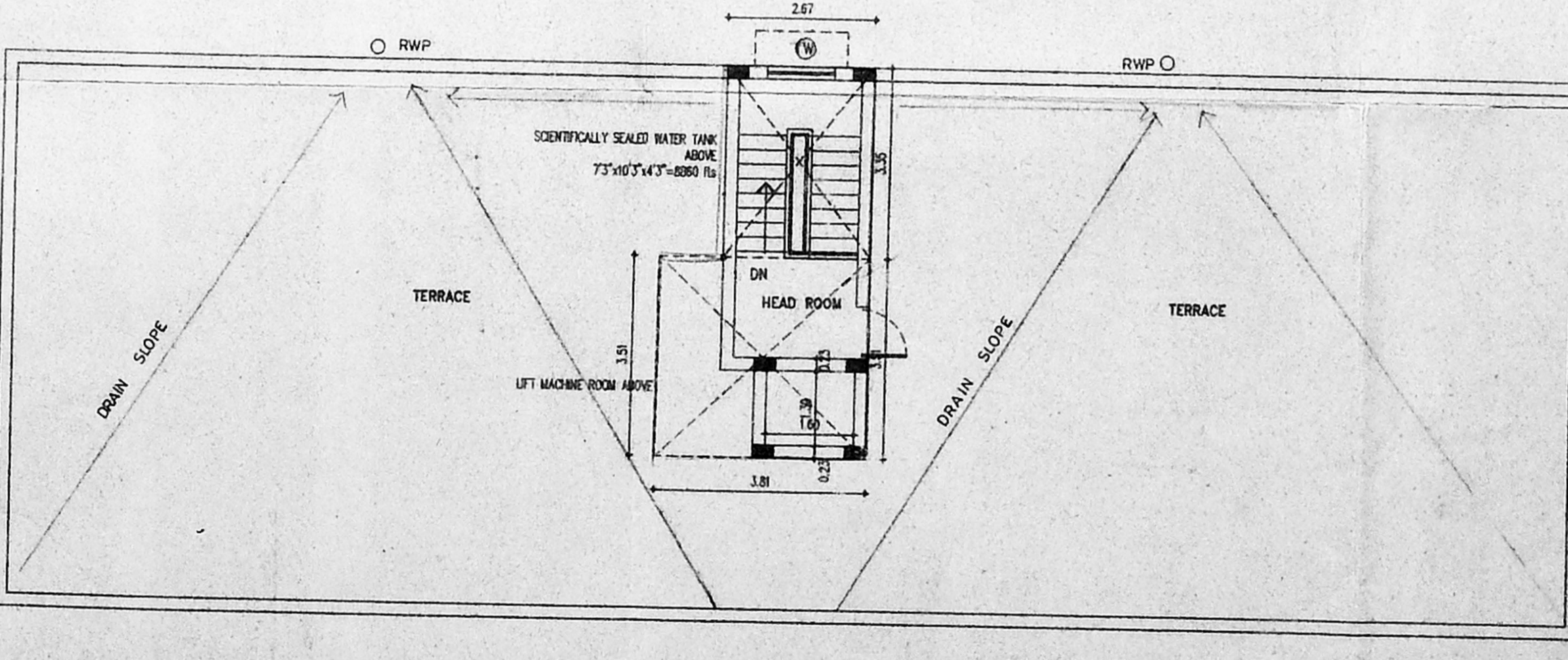

TERRACE PLAN.

APPROVED
 SUBJECT TO THE CONDITIONS IN
 THIS OFFICE LETTER.
 FOR MEMBER SECRETARY
 MADRAS METROPOLITAN
 DEVELOPMENT AUTHORITY
 MADRAS-600 008